



PU/PN/CS/326/2008
College Code : 878
AISHE CODE : C-41899

AAER's
ASIAN COLLEGE OF SCIENCE & COMMERCE
(Affiliated to Savitribai Phule Pune University & Approved by Govt. of Maharashtra)

Sr No. 28/15/16, Narhe Dhayri Road, PARI Company Chowk, Dhayari, Pune - 411041.
☎ 020-24690620, 24690610 www.asianacademypune.ac.in Email : asianacademypune@gmail.com

Estd : 2007

(Non Aided College)

Academic Year 2018 - 19

Design and Review of Syllabus

Students Feedback

Sr.No	Indicators	Strongly Agree	Agree	Neither disagree nor Agree	Disagree	Strongly Disagree
1	The course objectives were clear and reflected in a syllabus, topics intend to cover	301	117	7	0	0
2	The Course was well organized (e.g teaching hours, content flow, access to materials, notification of changes, etc.)	295	123	7	0	0
3	The syllabus was need based; Emphasis on fundamentals, coverage of modern/advanced topics, good balance between theory and application	298	120	7	0	0
4	Course was well structured to achieve the learning outcomes (good balance of lectures, learning resources, tutorials, practical etc.)	308	108	9	0	0
5	Learning materials (lesson plans, course notes, reading materials etc.) were relevant and useful.	296	124	5	0	0
6	The overall environment in the class was conducive to learning	305	110	10	0	0
7	The books prescribed/listed as reference materials are relevant, updated and appropriate. Labs are better equipped	302	117	6	0	0
8	Expectations about the course (Enhance by skill/knowledge base, better career opportunities etc) were achievable	303	114	8	0	0
9	Tests and examinations were conducted well in time with proper coverage of all units in the syllabus	309	112	4	0	0

Student Feedback 2018-19

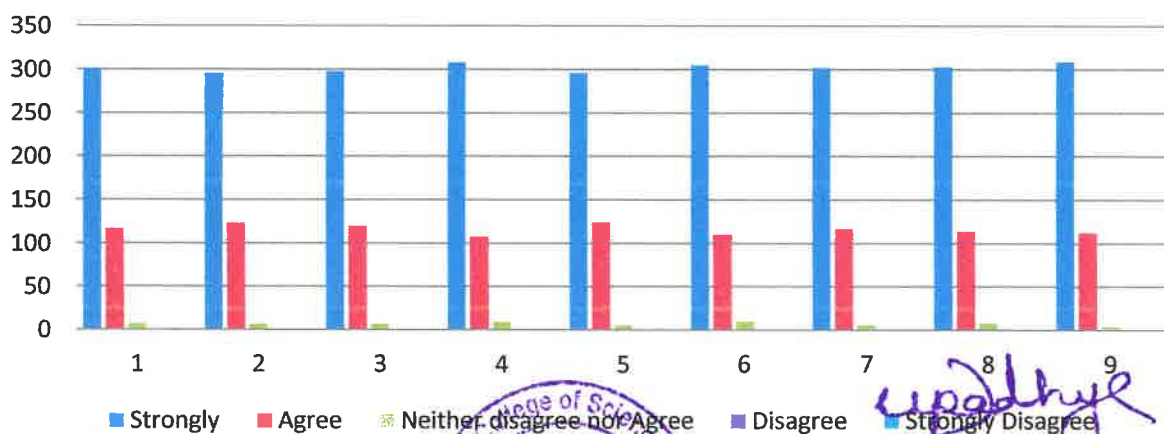

Co-Ordinator

Internal Quality Assurance Cell
AAER'S Asian College of Science & Commerce



PRINCIPAL
AAER'S Asian College of
Science & Commerce
Dhayari, Pune-411041



Estd : 2007

AAER's
ASIAN COLLEGE OF SCIENCE & COMMERCE
 (Affiliated to Savitribai Phule Pune University & Approved by Govt. of Maharashtra)

PU/PN/CS/326/2008
 College Code : 878
 AISHE CODE : C-41899

Sr No. 28/15/16, Narhe Dhayri Road, PARI Company Chowk, Dhayari, Pune - 411041.
 ☎ 020-24690620, 24690610 www.asianacademypune.ac.in Email :asianacademypune@gmail.com
 (Non Aided College)

Academic Year 2018 - 19
Design and Review of Syllabus
Staff Feedback

Sr.No	Indicators	Strongly Agree	Agree	Neither disagree nor Agree	Disagree	Strongly Disagree
1	The course objectives are clear and reflected in a syllabus	18	0	0	0	0
2	The course is well organized(e. g. teaching hours, content flow, etc.)	16	2	0	0	0
3	Emphasis on fundamentals, coverage of modern/advanced topics, good balance between theory and application.	3	15	0	0	0
4	Course well-structured to achieve the learning outcomes.	10	8	0	0	0
5	The books/reference materials prescribed are relevant, updated and appropriate.	17	1	0	0	0
6	The course/syllabus has enabled to update knowledge and perspective in the subject area.	13	5	0	0	0
7	The course/program of studies carries a sufficient number of optional.	11	7	0	0	0
8	Freedom to propose, modify, suggest, and incorporate new topics in the syllabus.	9	8	1	0	0
9	Freedom to adopt new techniques/strategies of teaching.	14	4	0	0	0
10	Assessments and instructional activities align with the learning and teaching objectives.	15	3	0	0	0

STAFF FEEDBACK ANALYSIS 2018-19

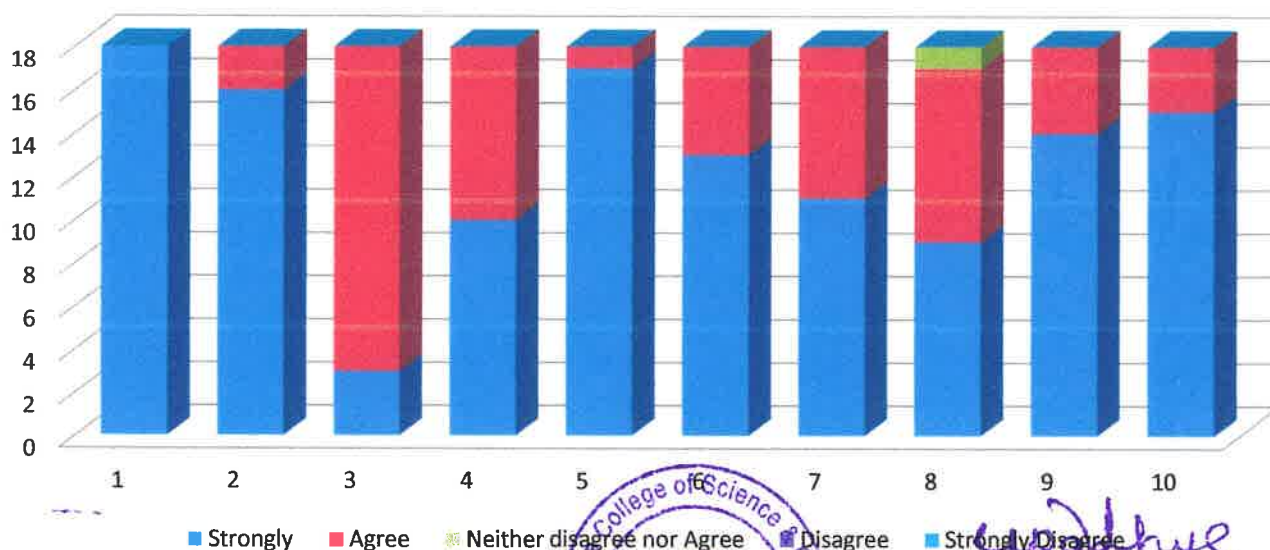

Co-Ordinator

Internal Quality Assurance Cell
 AAER'S Asian College of Science & Commerce



PRINCIPAL

AAER'S Asian College of
 Science & Commerce
 Dhayari, Pune-411041



PU/PN/CS/326/2008
College Code : 878
AISHE CODE : C-41899

AAER's
ASIAN COLLEGE OF SCIENCE & COMMERCE
(Affiliated to Savitribai Phule Pune University & Approved by Govt. of Maharashtra)

Sr No. 28/15/16, Narhe Dhayri Road, PARI Company Chowk, Dhayari, Pune - 411041.
☎ 020-24690620, 24690610 www.asianacadempune.ac.in Email :asianacadempune@gmail.com
(Non Aided College)

Estd : 2007

Academic Year 2018 - 19

Design And Review Syllabus

Employer Feedback

Sr.No	Indicators	Strongly Agree	Agree	Neither disagree nor Agree	Disagree	Strongly Disagree
1	The candidate having leadership and planning ability	10	8	2	0	0
2	Excellent in Written and Verbal Communication	12	8	0	0	0
3	The ability to work with other people in a team	14	5	1	0	0
4	Completes the task within a deadline of assignment	15	5	0	0	0
5	Follows the instruction and rules of the company	16	4	0	0	0
6	Candidate shows positive attitude to work	20	0	0	0	0
7	Candidate is hard-working, dedicated, and determined	18	1	1	0	0
8	Candidate is reliable and responsible	19	1	0	0	0
9	Happy with overall performance of the candidate	18	1	1	0	0
10	Having good knowledge about the work domain	15	3	2	0	0

Chart Title

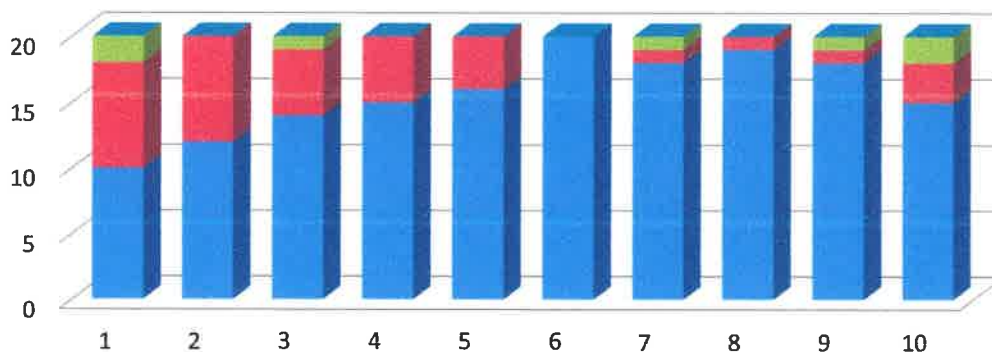

[Signature]

Co-Ordinator

Internal Quality Assurance Cell
AAER'S Asian College of Science & Commerce

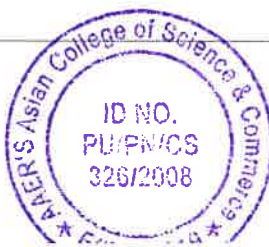

[Signature]
PRINCIPAL

AAER'S Asian College of
Science & Commerce
Dhayari, Pune-411041



Estd : 2007

PU/PN/CS/326/2008
College Code : 878
AISHE CODE : C-41899

AAER's
ASIAN COLLEGE OF SCIENCE & COMMERCE
(Affiliated to Savitribai Phule Pune University & Approved by Govt. of Maharashtra)

Sr No. 28/15/16, Narhe Dhayri Road, PARI Company Chowk, Dhayari, Pune - 411041.
☎ 020-24690620, 24690610 www.asianacademypune.ac.in Email :asianacademypune@gmail.com
(Non Aided College)

Academic Year - 2018-19

Design and Review of Syllabus

Parents Feedback

Sr.No	Indicators	Strongly Agree	Agree	Neither disagree nor Agree	Disagree	Strongly Disagree
1	Course is well structured and caters to the aptitude, interest and learning outcomes of your ward	86	40	4	0	0
2	Your ward is showing increased attention and diligence for the course as it caters his/her needs	91	34	5	0	0
3	You have found from the ward that there is good balance between theory and application	83	37	10	0	0
4	You are satisfied with the teaching resources (human and material) and learning environment of the college	94	28	8	0	0
5	The assessment methods have enabled your wards objective progress	88	35	7	0	0
6	The course has enabled your ward to secure overall personality development	91	32	7	0	0
7	The course has a positive effect on your ward's behaviour as the studies is not stressful.	96	26	8	0	0
8	The teachers, administrative staff are co-operative and helpful	84	39	7	0	0
9	You believe that your ward can make a gainful career in future as a result the course	87	39	4	0	0
10	Enriched your ward's Skill and knowledge and brightened his/her higher education prospects	80	42	8	0	0

Feedback Analysis 2018-19

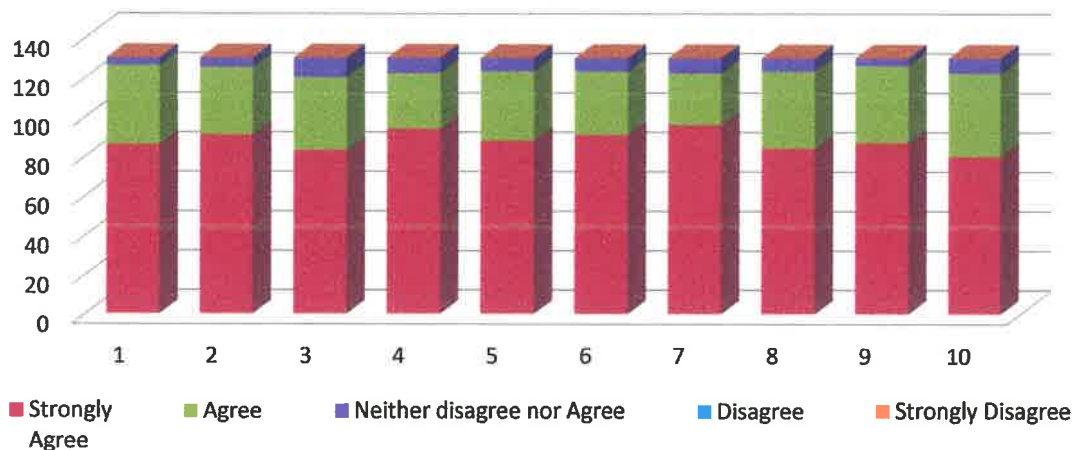

[Signature]
Co-Ordinator

Internal Quality Assurance Cell
AAER'S Asian College of Science & Commerce



[Signature]

PRINCIPAL
AAER'S Asian College of
Science & Commerce
Dhayari, Pune-411041



Estd : 2007

AAER's

ASIAN COLLEGE OF SCIENCE & COMMERCE

(Affiliated to Savitribai Phule Pune University & Approved by Govt. of Maharashtra)

PU/PN/CS/326/2008
College Code : 878
AISHE CODE : C-41899

Sr No. 28/15/16, Narhe Dhayri Road, PARI Company Chowk, Dhayari, Pune - 411041.
☎ 020-24690620, 24690610 www.asianacademypune.ac.in Email :asianacademypune@gmail.com

(Non Aided College)

Academic Year 2018 - 19

Design And Review Of Syllabus

Alumni Feedback

Sr.No	Indicators	Strongly Agree	Agree	Neither disagree nor Agree	Disagree	Strongly Disagree
1	The candidate having leadership and planning ability	27	12	0	0	0
2	Excellent in Written and Verbal Communication	11	28	0	1	0
3	The ability to work with other people in a team	17	19	4	0	0
4	Completes the task within a deadline of assignment	17	19	4	0	0
5	Follows the instruction and rules of the company	14	15	10	0	0
6	Candidate shows positive attitude to work	23	13	3	0	0
7	Candidate is hard-working, dedicated, and determined	17	20	2	0	0
8	Candidate is reliable and responsible	18	18	3	0	0
9	Happy with overall performance of the candidate	14	21	4	0	0
10	Having good knowledge about the work domain	25	12	2	0	0

Alumni Feedback 2018-19

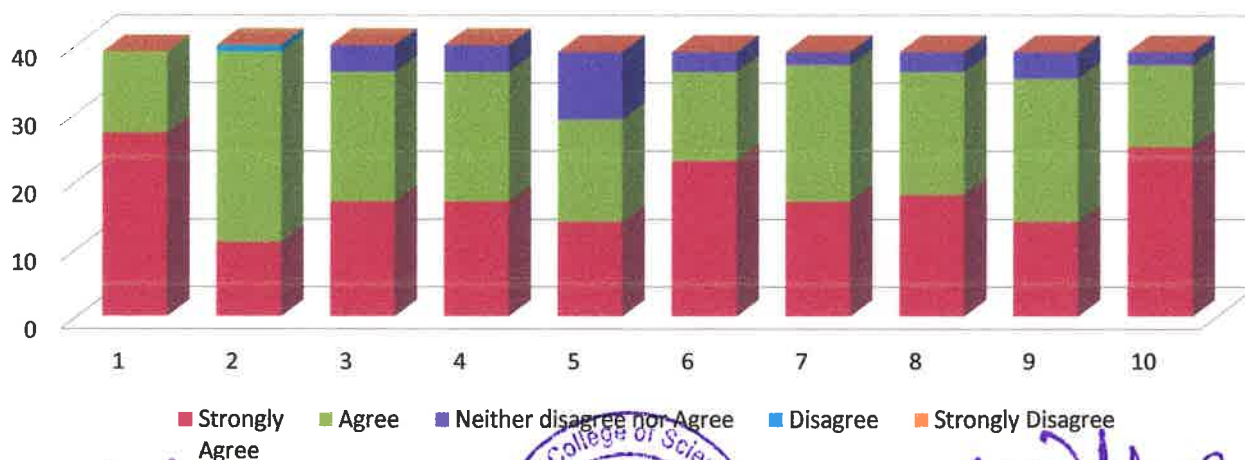

[Signature]
Co-Ordinator

Internal Quality Assurance Cell
AAER'S Asian College of Science & Commerce



[Signature]
PRINCIPAL

AAER'S Asian College of
Science & Commerce
Dhayari, Pune-411041